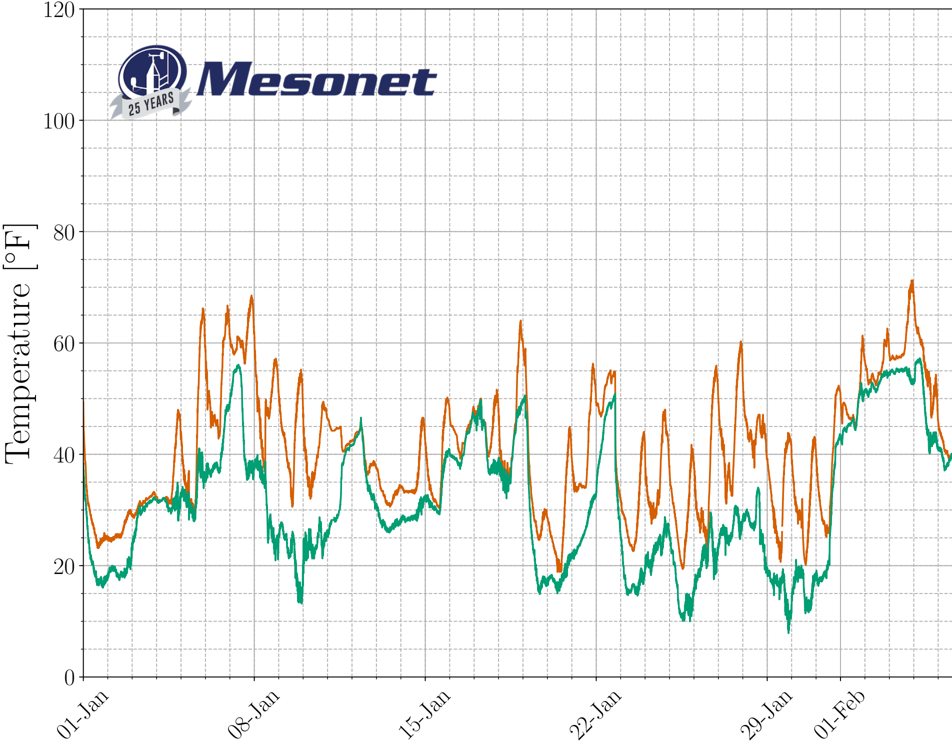

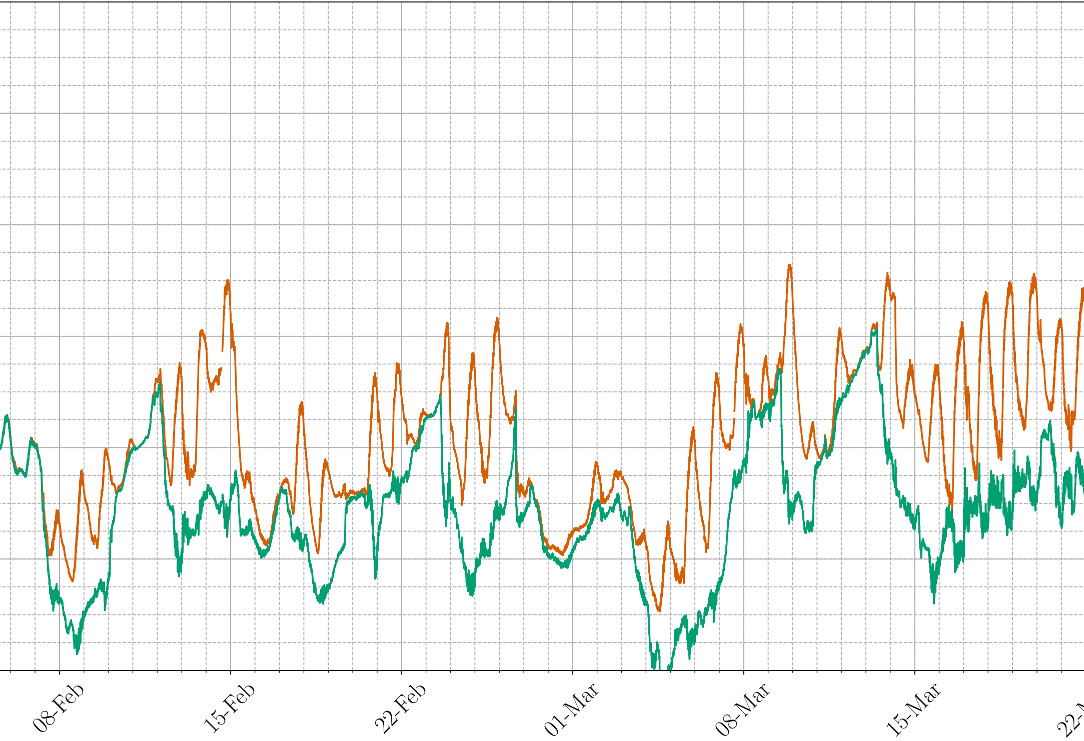

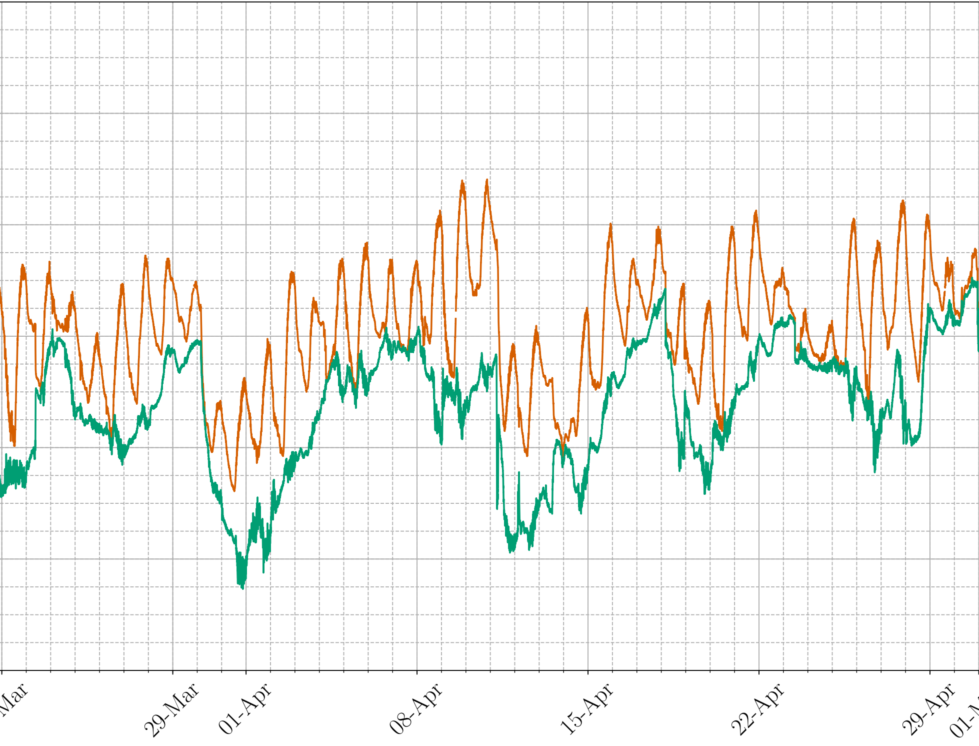

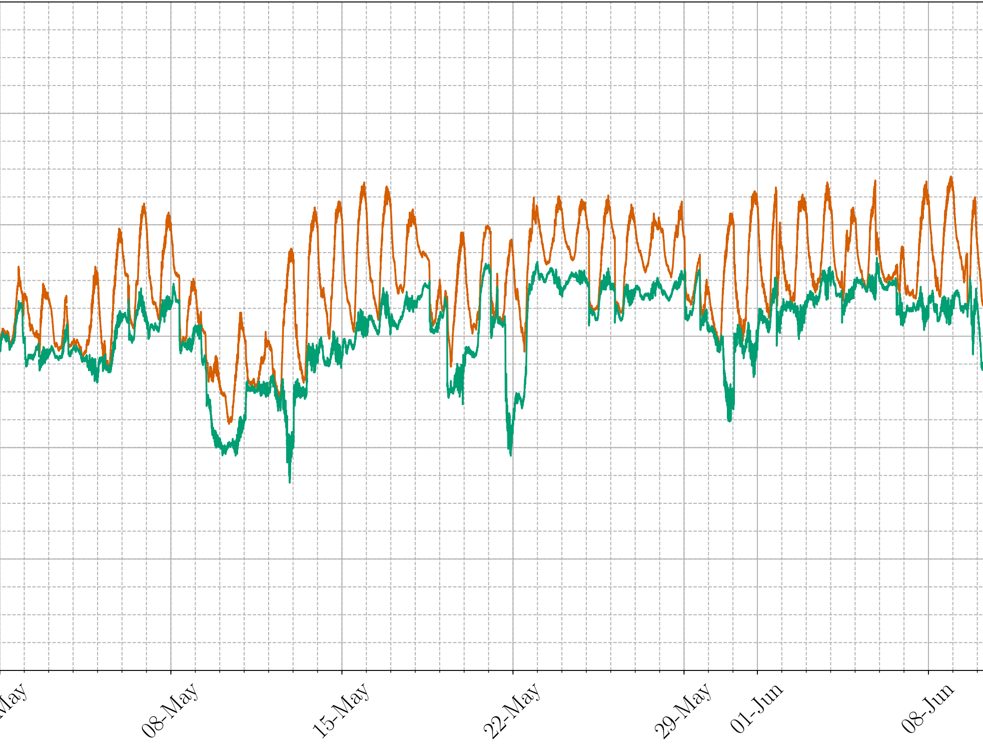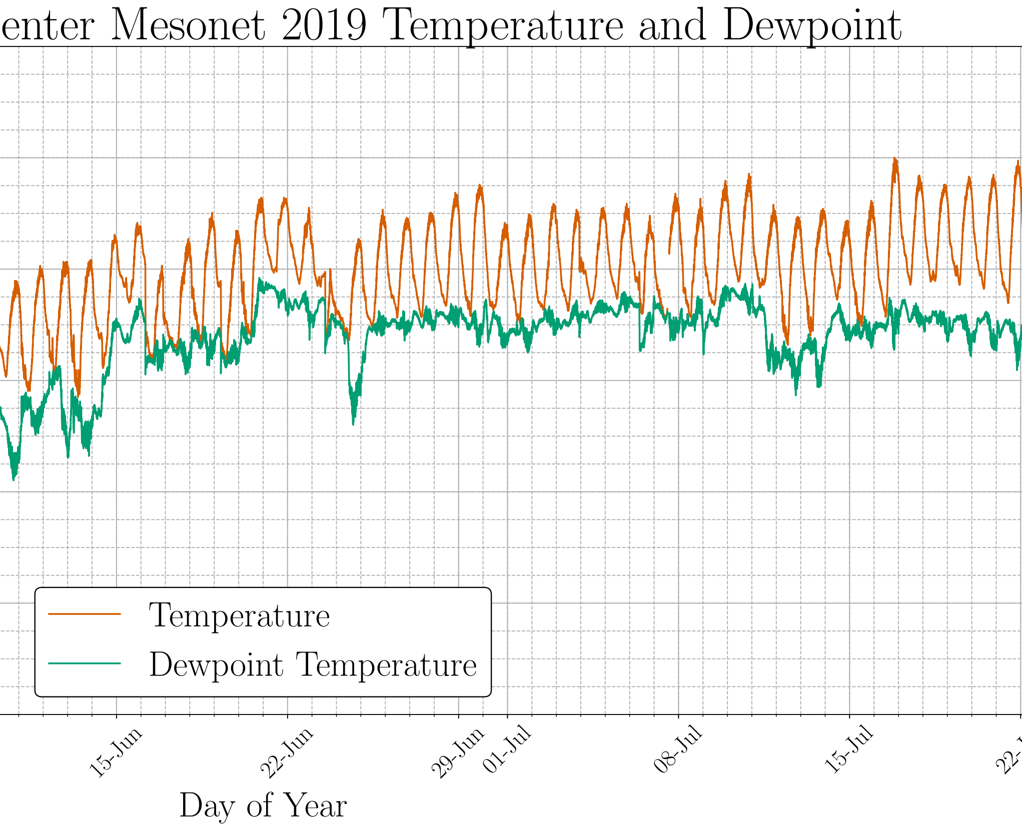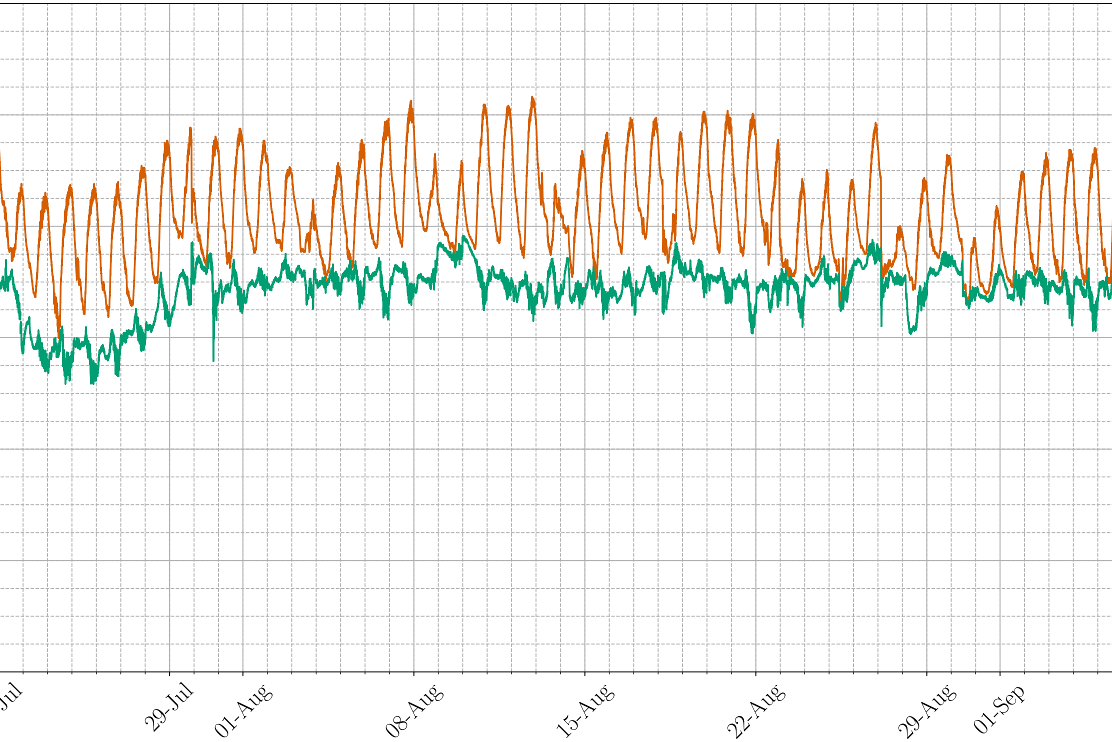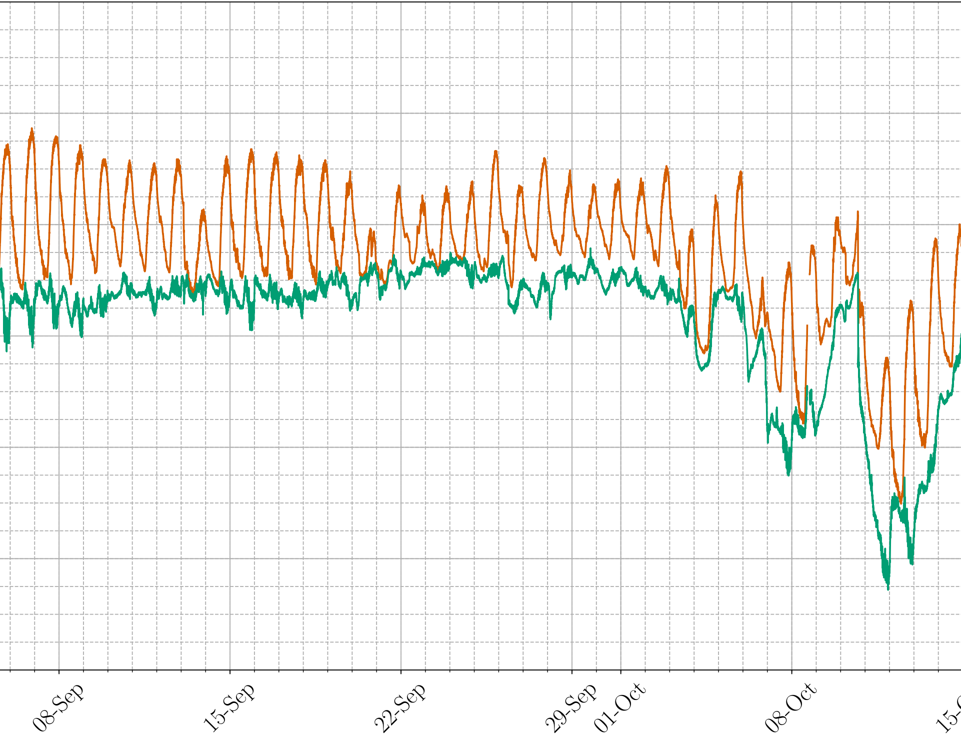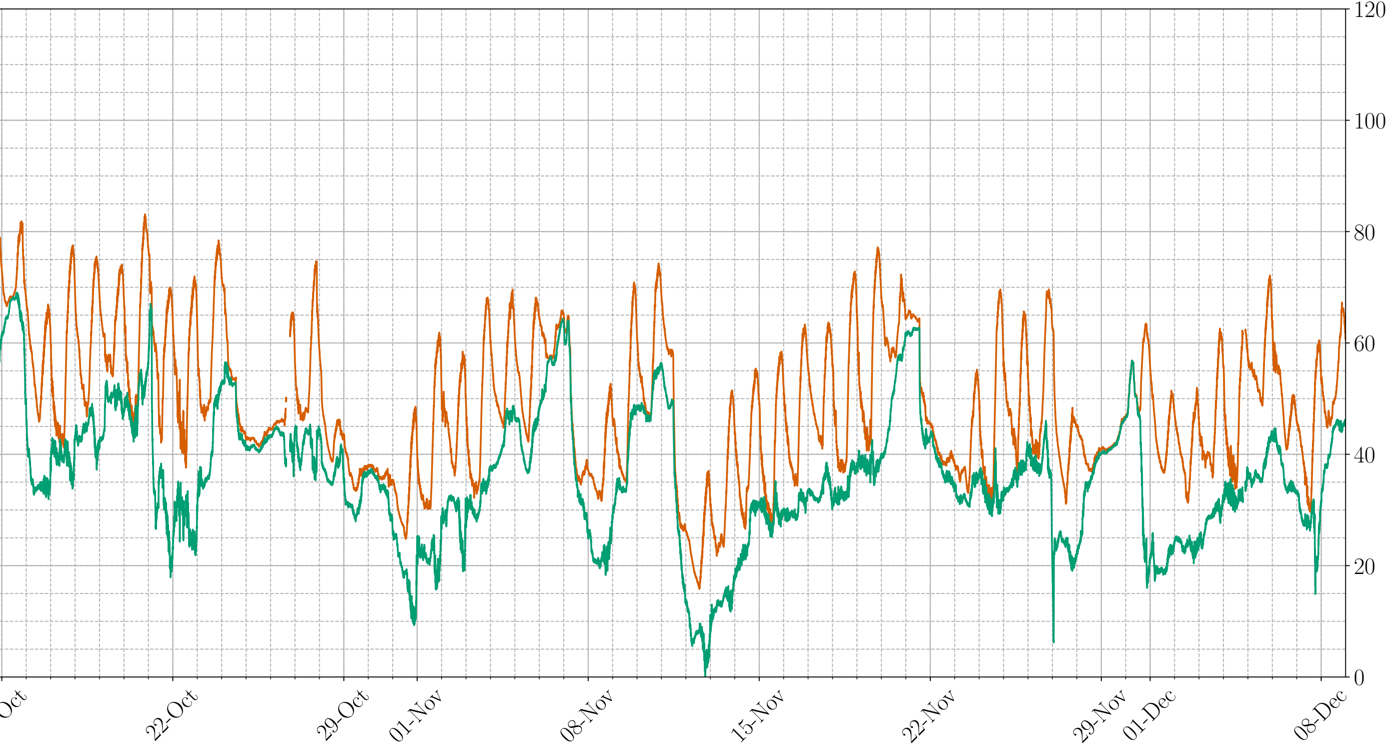National Weather C